

ROAD INDEX

I	RADCLIFFE RD.	B1 F1
J	BASCOMBE RD.	F2 F4
	BRAKEMAN RD.	D1 D4
	BROWN RD.	B2 B4
K	KILE RD.	G2 G6
L	CHARDON WINDSOR RD.	A6 D6
	CLARIDON TROY RD.	D6 E6
	CUTTS RD.	B4 B5
M	TAYLORWELLS RD.	C6
N	VENUS RD.	E3 E4
O	WILLIAMS RD.	E1 E3
	WOODIN RD.	A4 D4
	WILLOW DR.	B3
	WILLOW LANE	D1
P	PEARL RD.	A2 C2
Q	HIGH COUNTRY DR.	E4
	HOLI-DALE DR.	C6
X	G.A.R. (U.S. 6)	A5 G4
	GRANT ST.	A5
Y		
Z		

- ① HAMB DEN ELEMENTARY SCHOOL
- ② HAMB DEN CONGREGATIONAL CH.
- ③ CHRISTIAN & MISSIONARY ALLIANCE CH.
- ④ HAMB DEN CEMETERY
- ⑤ HAMB DEN VOL. FIRE DEPT.
- ⑥ HAMB DEN TOWN HALL

HAMB DEN TOWNSHIP

SCALE • 1" = 2000'

ROBERT E. PHILLIPS
GEAUGA COUNTY ENGINEER

- UNPAVED ROAD
- PAVED ROAD
- COUNTY LINE
- RAILROAD
- TOWNSHIP LINE
- CORPORATION LINE

L A K E C O U N T Y

C H A R D O N T W P

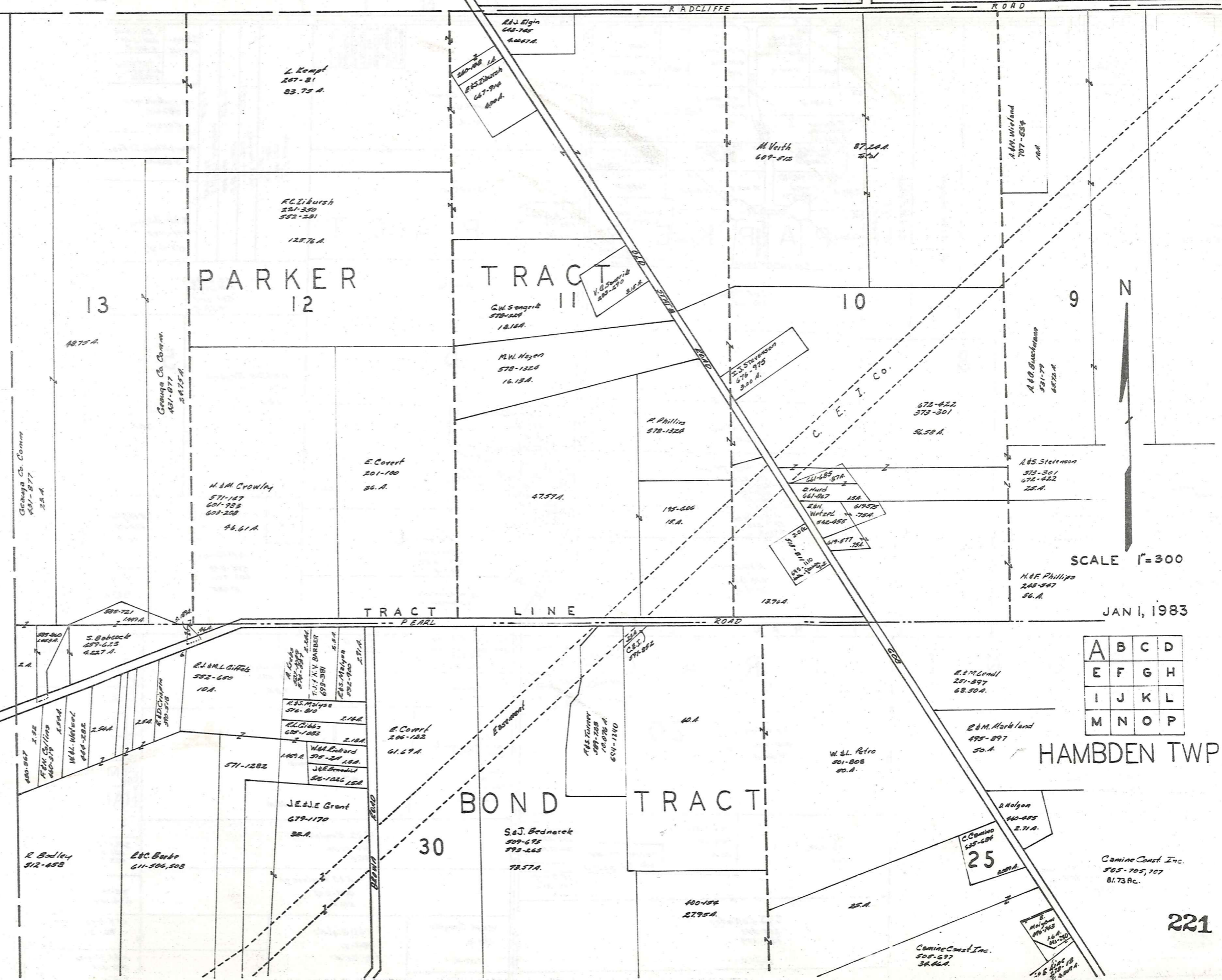

SCALE 1"=300

JAN 1, 1983

A	B	C	D
E	F	G	H
I	J	K	L
M	N	O	P

HAMB DEN TWP

L A K E C O U N T Y

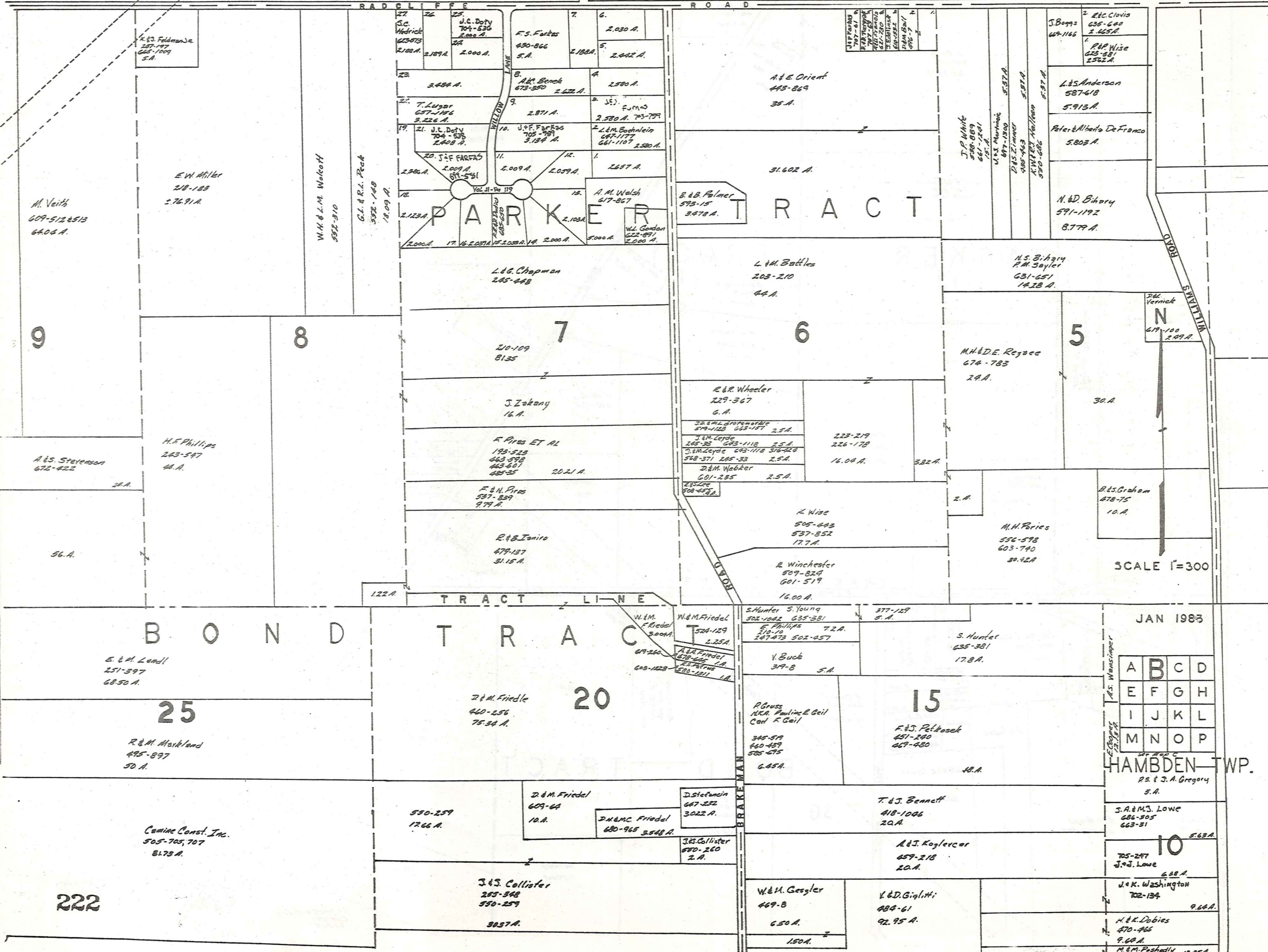

SCALE 1"=300

JAN 1983

A	B	C	D
E	F	G	H
I	J	K	L
M	N	O	P

HAMBDEN TWP.

R.S. & J.A. Gregory S.A.

J.A. & M.S. Lowe 686-505 663-31

705-247 J.A. Lowe 6.38 A.

J.O.K. Washington 702-134 9.64 A.

H.K. Dobies 470-966 9.69 A. M.E.M. Pughely 12.35 A.

JL

L A K E C O U N T Y

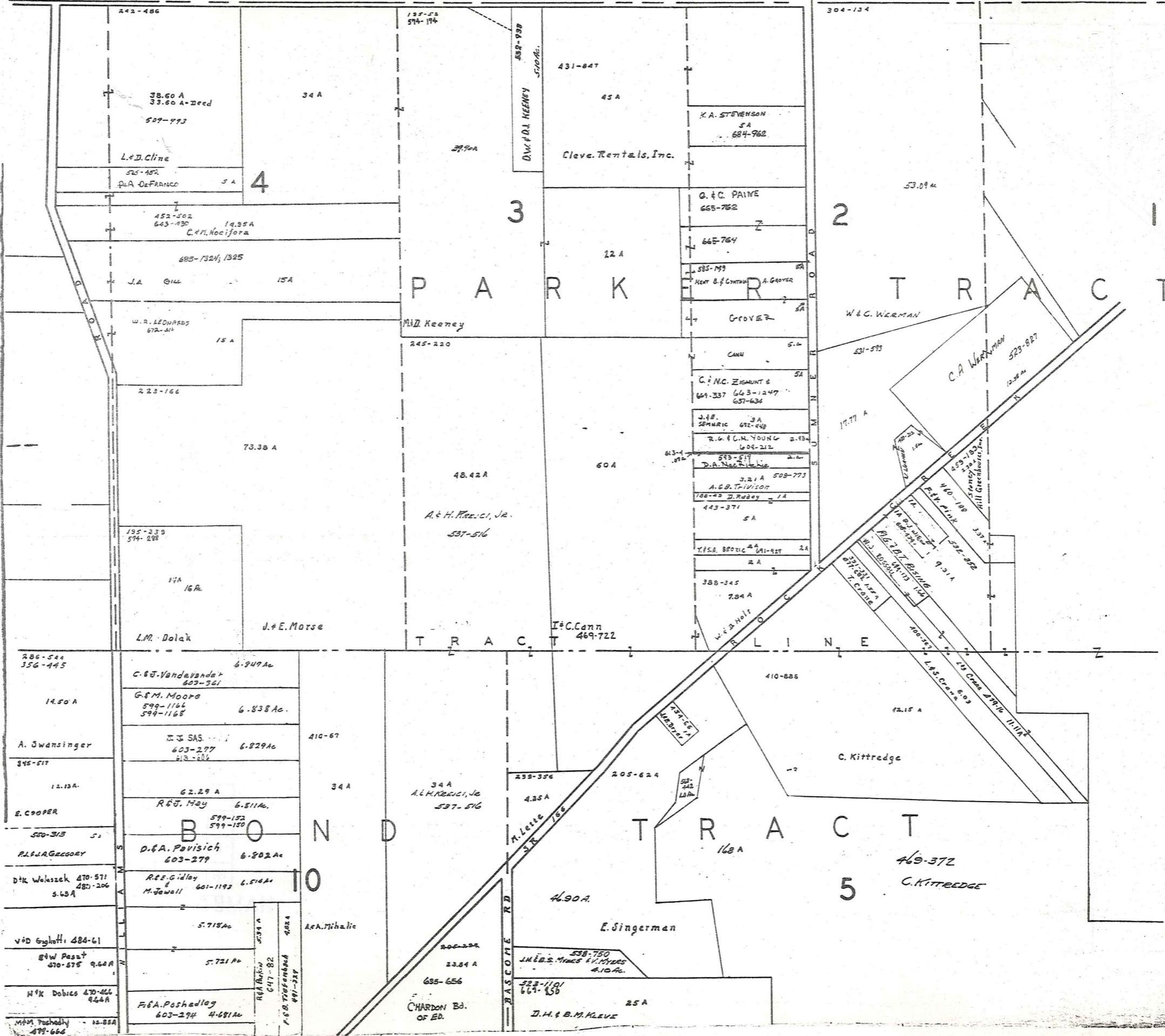

SCALE 1" = 300'
JAN 1983

A	B	C	D
E	F	G	H
I	J	K	L
M	N	O	P

HAMB DEN TWP.

LAKE COUNTY

THOMPSON TWP.

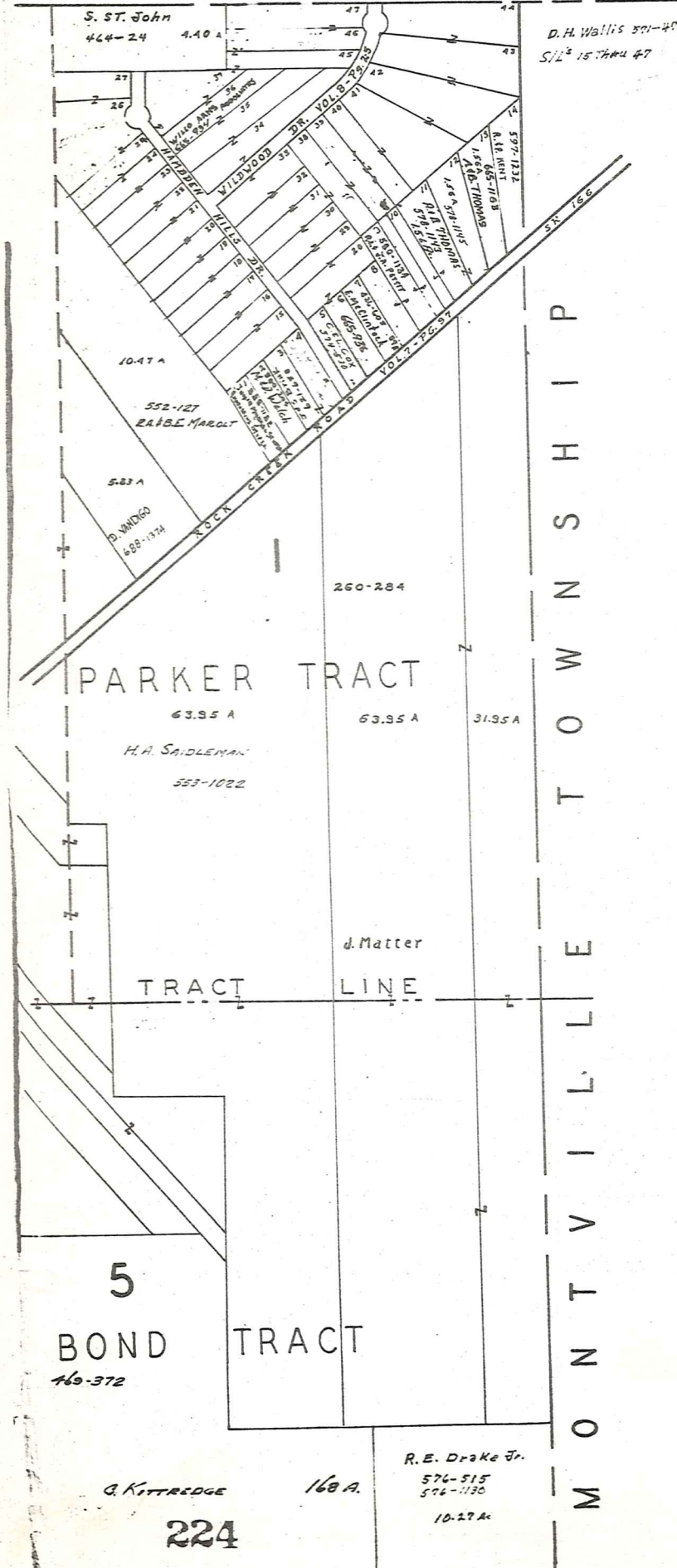

SCALE 1" = 300'

JAN 1983

A	B	C	D
E	F	G	H
I	J	K	L
M	N	O	P

HAMB DEN TWP.

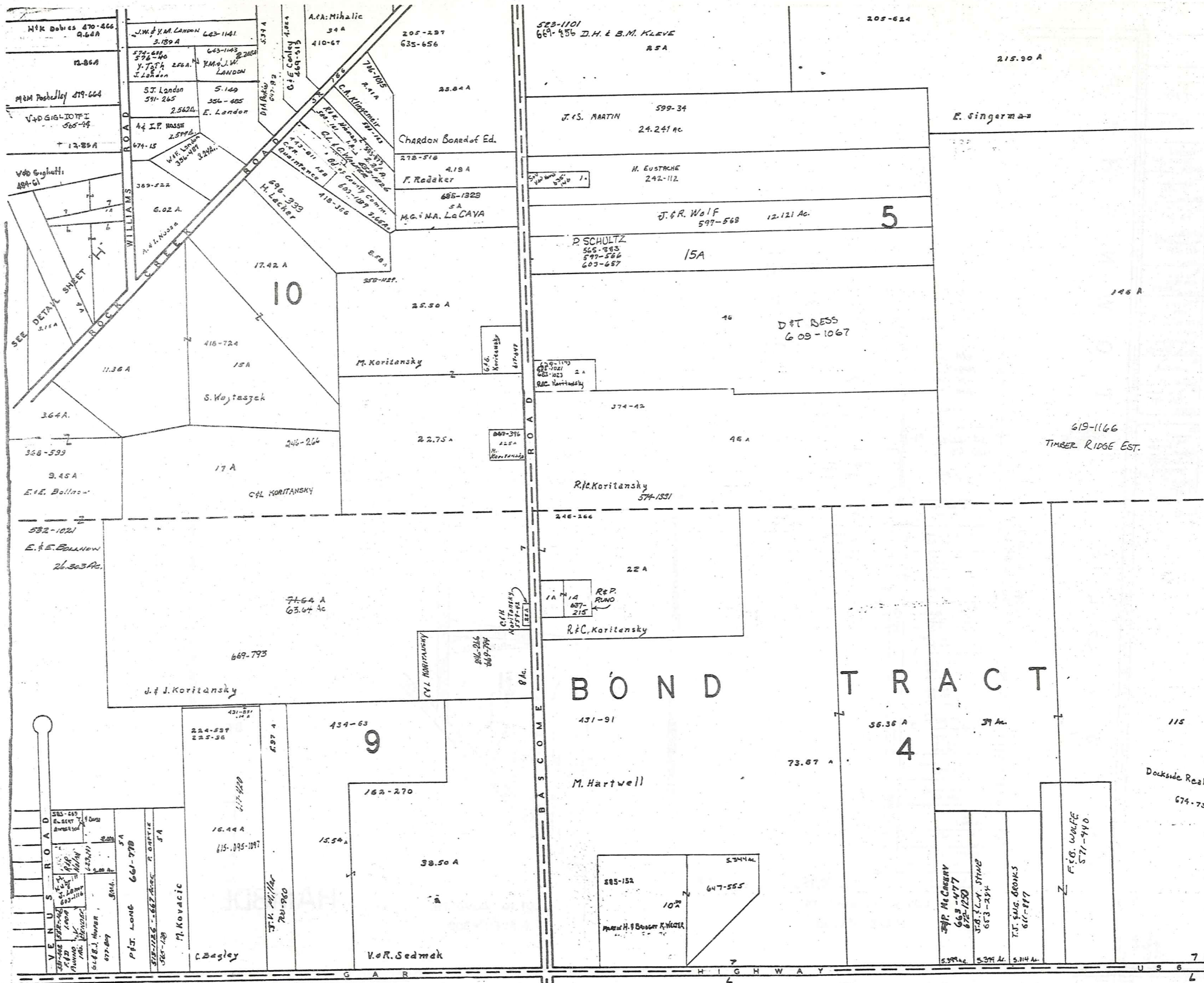

SCALE 1" = 300'

A	B	C	D
E	F	G	H
I	J	K	L
M	N	O	P

HAMB DEN TWP.
JAN 1, 1983

SEE PAGE "K"

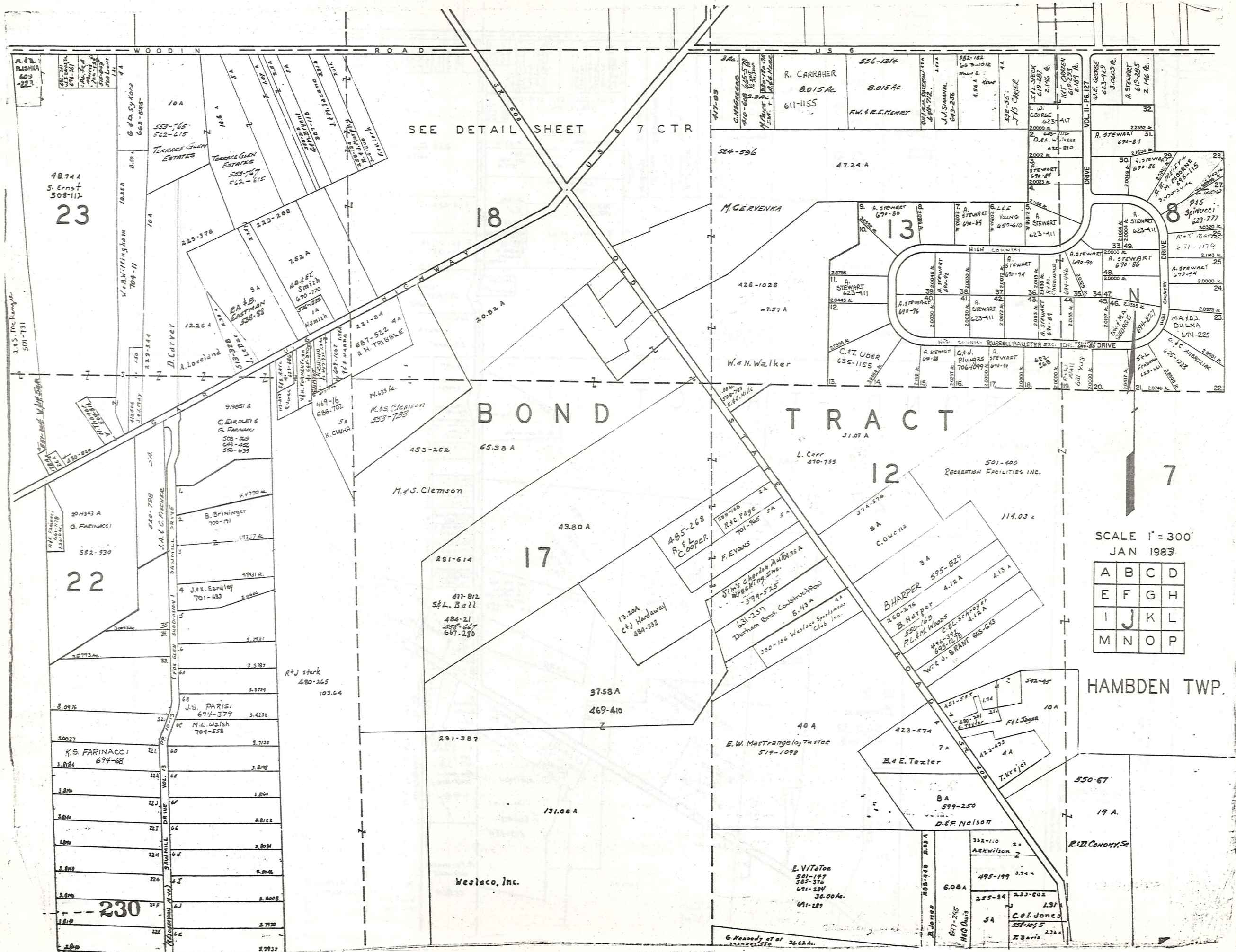

SEE DETAIL SHEET 7 CTR

BOND TRACT

SCALE 1" = 300'
JAN 1983

A	B	C	D
E	F	G	H
I	J	K	L
M	N	O	P

HAMBDEN TWP.

48744
S. Ernst
508-112
23

22

230

18

17

12

13

7

M. S. Clemson

E. Vitale
501-197
385-376
691-284
36.00A.
611-187

Westco, Inc.

RECREATION FACILITIES INC.

E. W. Mastrangelo, Trustee
519-1098

R. J. Conroy, Sr.

G. Kennedy et al

48744
S. Ernst
508-112
23

22

230

18

17

12

13

7

M. S. Clemson

E. Vitale
501-197
385-376
691-284
36.00A.
611-187

Westco, Inc.

RECREATION FACILITIES INC.

E. W. Mastrangelo, Trustee
519-1098

R. J. Conroy, Sr.

G. Kennedy et al

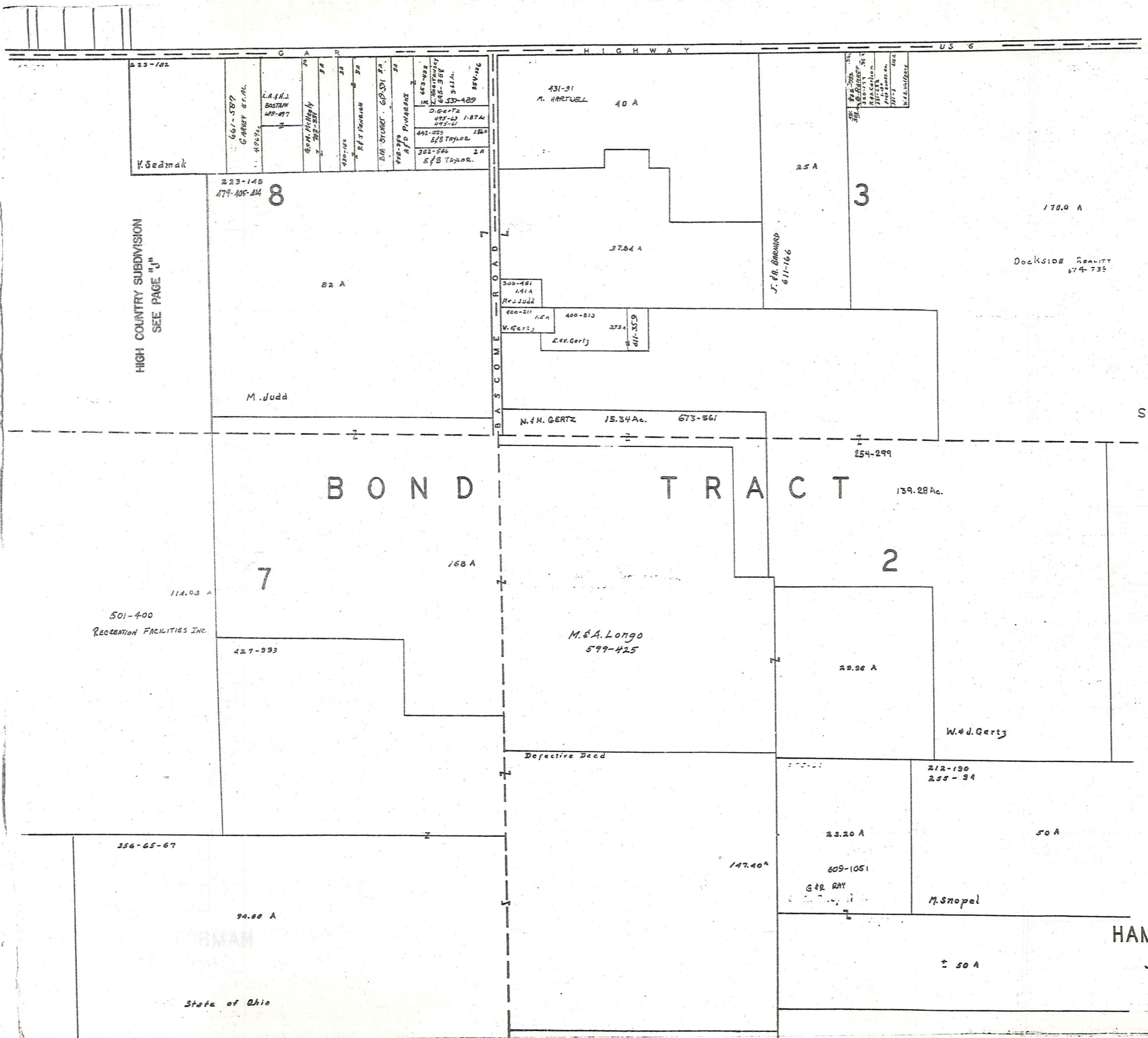

HIGH COUNTRY SUBDIVISION
SEE PAGE "J"

N
SCALE 1" = 300

BOND TRACT

A	B	C	D
E	F	G	H
I	J	K	L
M	N	O	P

HAMB DEN TWP.
JAN 1988

G A R HIGHWAY US 6

3

170.00 A.

Dockside Realty
674-738

BOND TRACT

R O A D T O W N S H I P M O N T V I L L E

2

647-435	5A.
D.M. & D.M. CARWON	
430-952	4.98 A.
R. & B. Grant	
R. & D. Susteric	
657-261	4.98 A.
R. & E. CROMBIE II	
657-263	4.98 A.
693-629	
J. Gardini	4.98 Ac.
257-219	
R. Kavaras	
460-398	4.98 Ac.
M. & H. Tomasini	
460-480	4.98 Ac.
DIC SIELIGA	
621-111	4.98 Ac.
424-826 860-177	
A. & M. Burnett	
H Berganski 477-502	4.98 Ac.

212-190
255-94

5.187 Ac. C. Ballash
704-895

50 A.

3.027 Ac.
537-253
CABLO, C., (INC)
3.027 A.

M. Snopel

260-271

50 Ac.

S. & J. Snopel

232

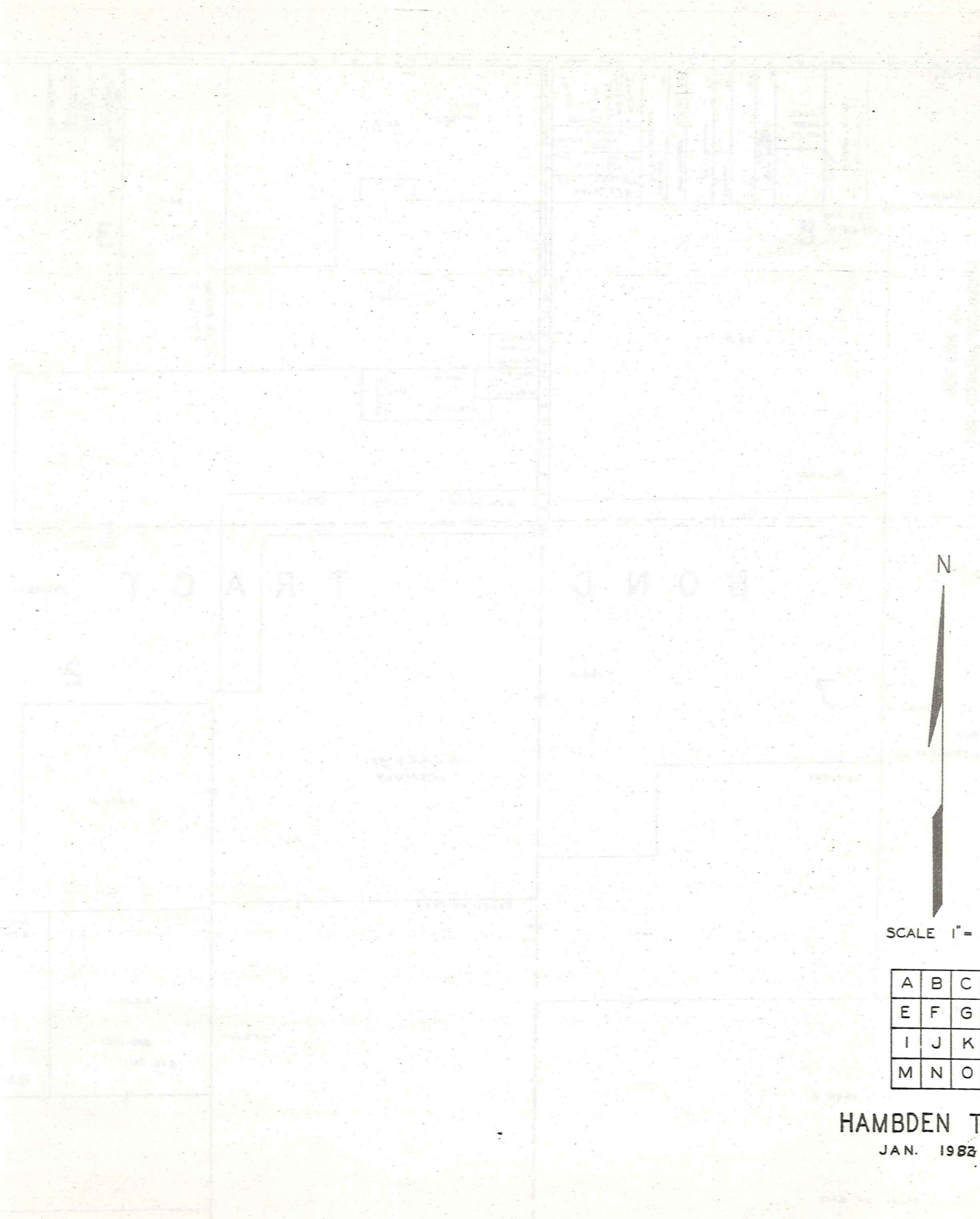

SCALE 1" = 300'

A	B	C	D
E	F	G	H
I	J	K	L
M	N	O	P

HAMB DEN TWP.
JAN. 1982

C H A R D O N T O W N S H I P

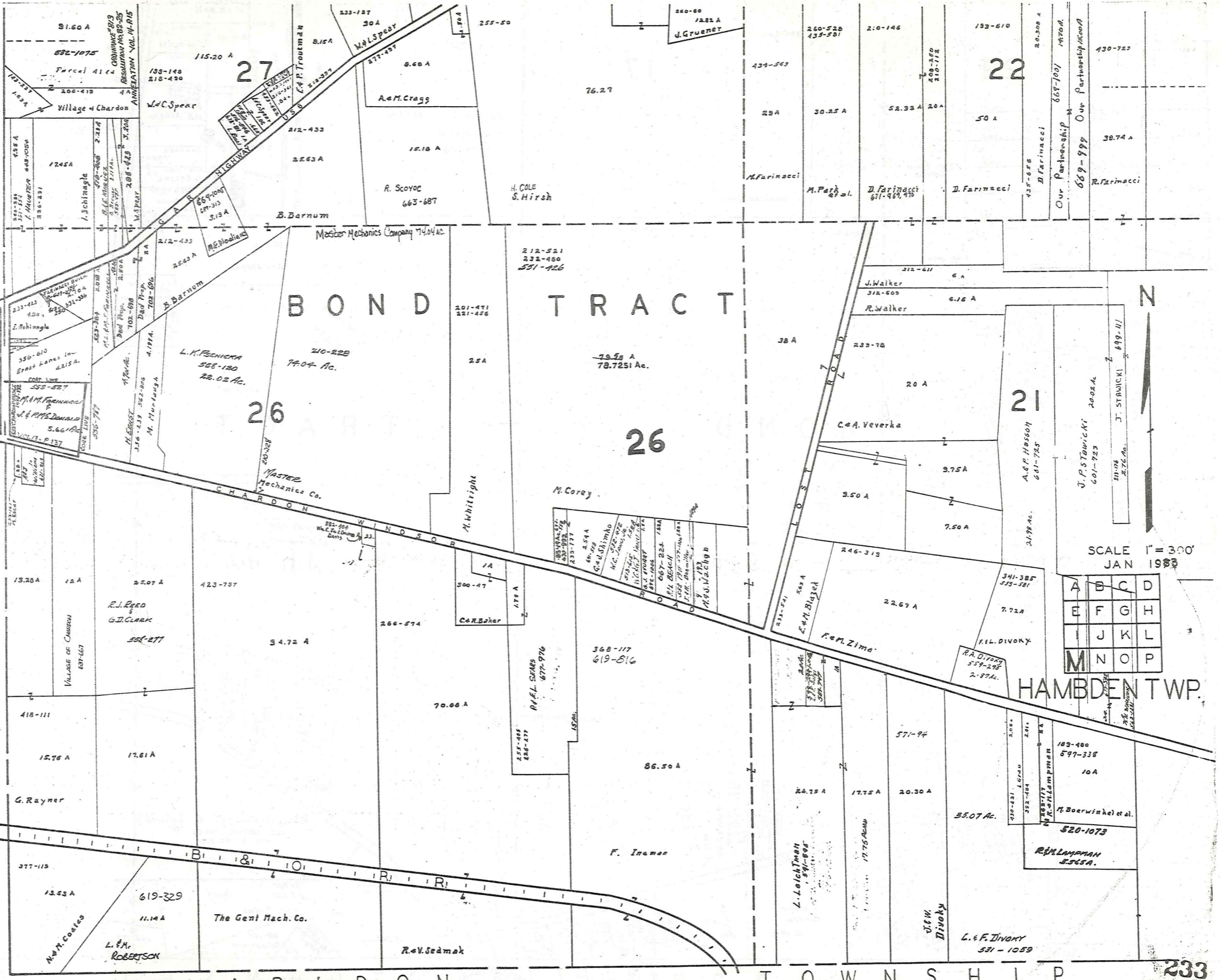

BOND TRACT

22

27

26

26

21

A	B	C	D
E	F	G	H
I	J	K	L
M	N	O	P

HAMBDEN TWP.

SCALE 1" = 300'
JAN 1933

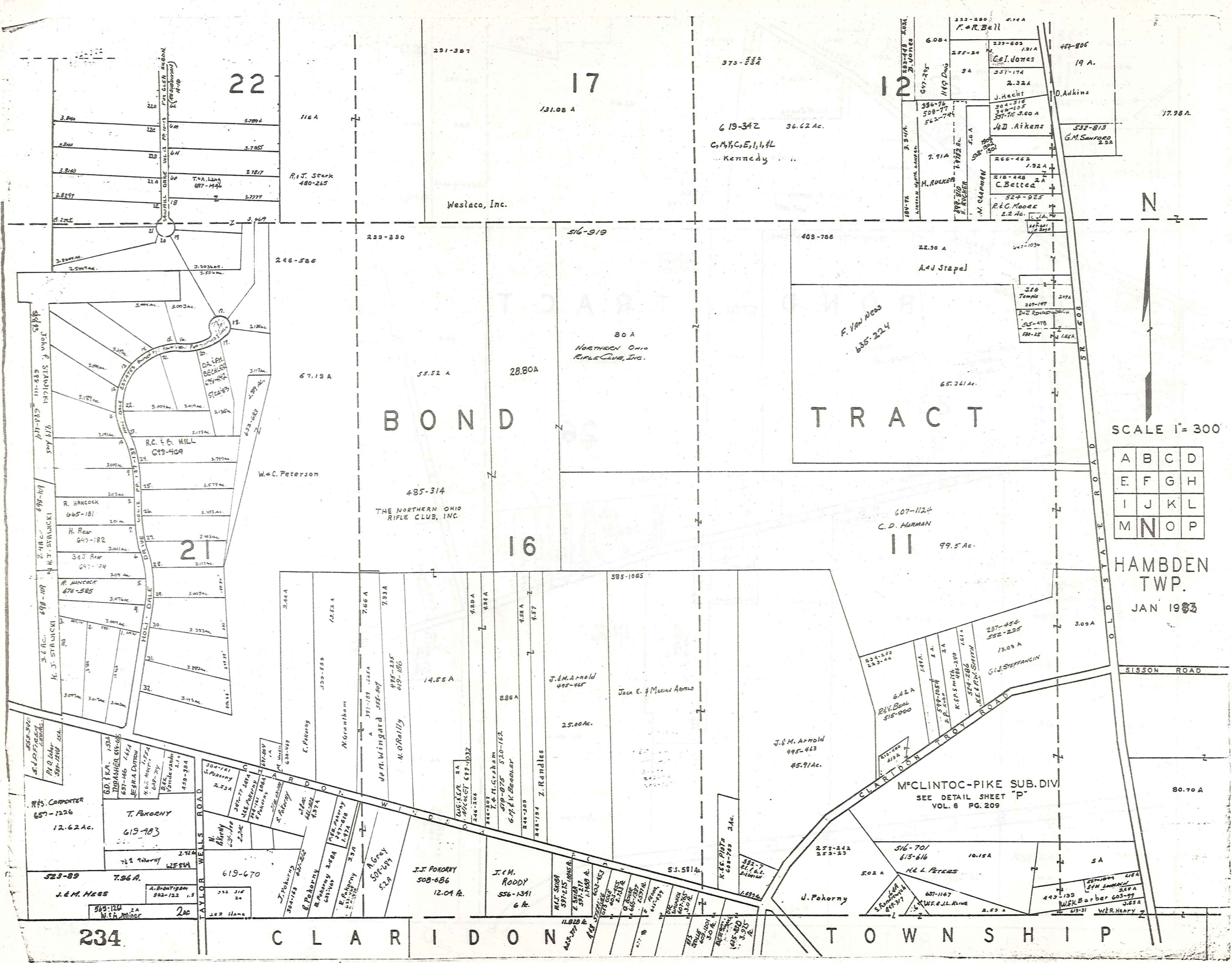

BOND TRACT

SCALE 1" = 300'

A	B	C	D
E	F	G	H
I	J	K	L
M	N	O	P

HAMBDEN TWP.
JAN 1983

234

CLARIDON TOWNSHIP

485-314
THE NORTHERN OHIO
RIFLE CLUB, INC.

F. Van Pless
685-224

607-1124
C. D. HARMAN
11 99.5 Ac.

J.J. POKORNY
508-686
12.04 Ac.

J.C.M.
RODDY
556-1341
6 Ac.

J.M. Arnold
995-443
45.91 Ac.

McCLINTOC-PIKE SUB. DIV.
SEE DETAIL SHEET "P"
VOL. 8 PG. 209

80.70 A

SISSON ROAD

CLARIDON TROY ROAD

21

22

17

12

16

N

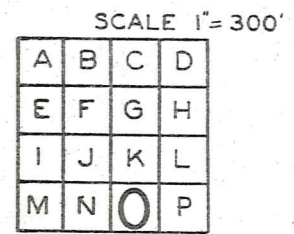
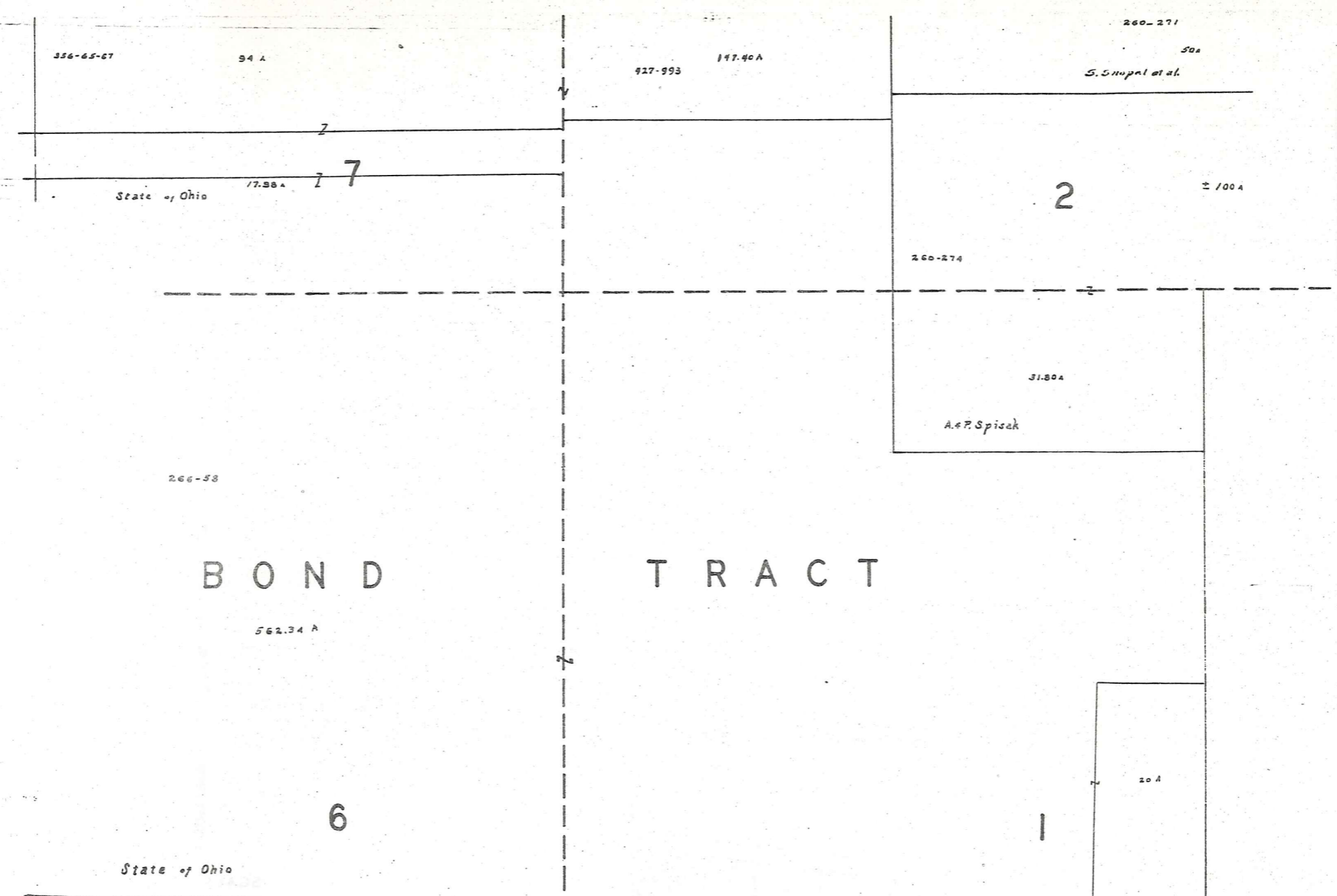

HAMB DEN TWP.
JAN 1983

Parcel ID	Owner	Acreage	Vol.	Page	Other
251-37 552-115	FLIOTTA, DANIELA 679-1228	30.71 A	6	579	11
704-342 2.04 A	L. MC CUBBY 523-761	80.70 A	6	601-929	11
669-1027 1028	J. K. MOBASSERI	22.46 A	6	601-929	11
653 KOENIG		27.54 A	6	601-929	11
508-1073		50 A	6	601-929	11
612 GRAY 621-823 667-252		20 A	6	601-929	11

C L A R I D O N T O W N S H I P

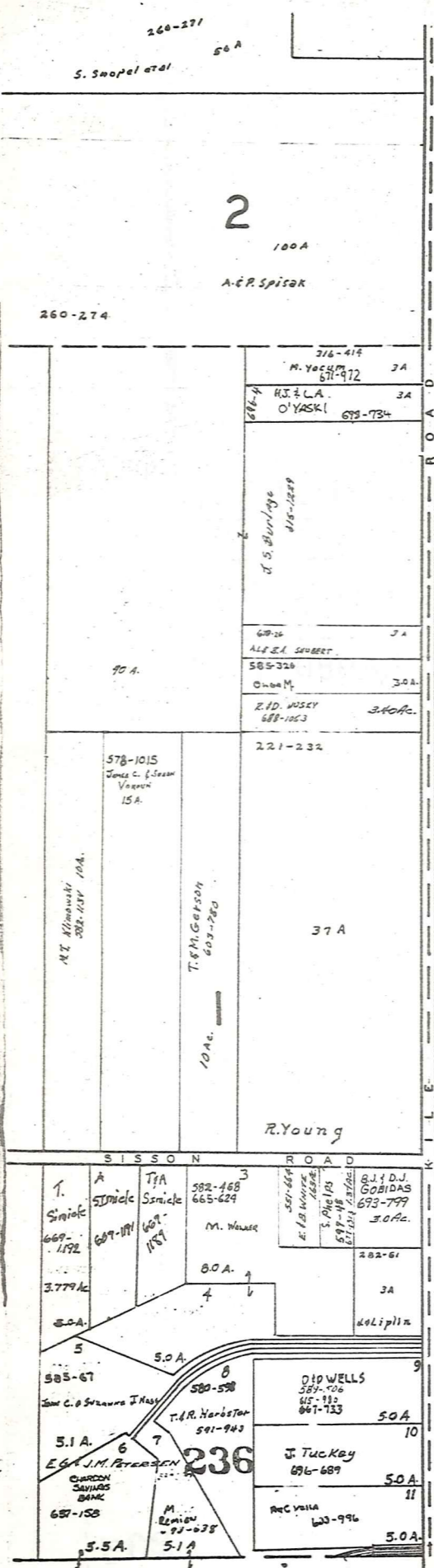

MONTVILLE TOWNSHIP

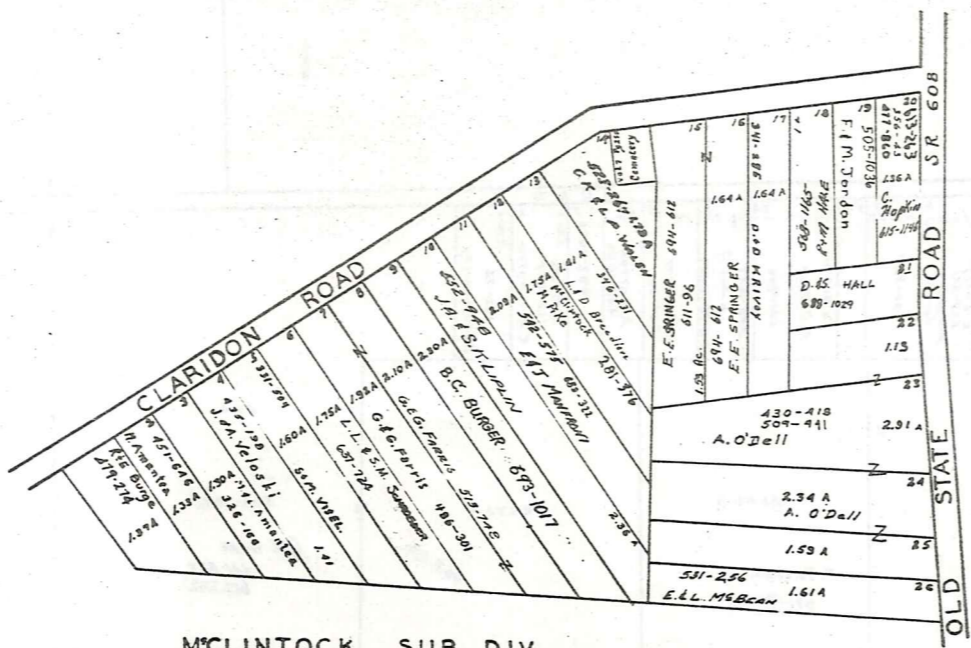

McCLINTOCK SUB. DIV.
VOL. 6 PG. 209
LOT 6 & 11 BOND TR.
Scale 1"=200'



SCALE 1" = 300'
JAN 1985

A	B	C	D
E	F	G	H
I	J	K	L
M	N	O	P

HAMB DEN TWP.

HAMB DEN CENTER AND VICINITY

HAMB DEN TP.

HAMB DEN CENTER AND VICINITY

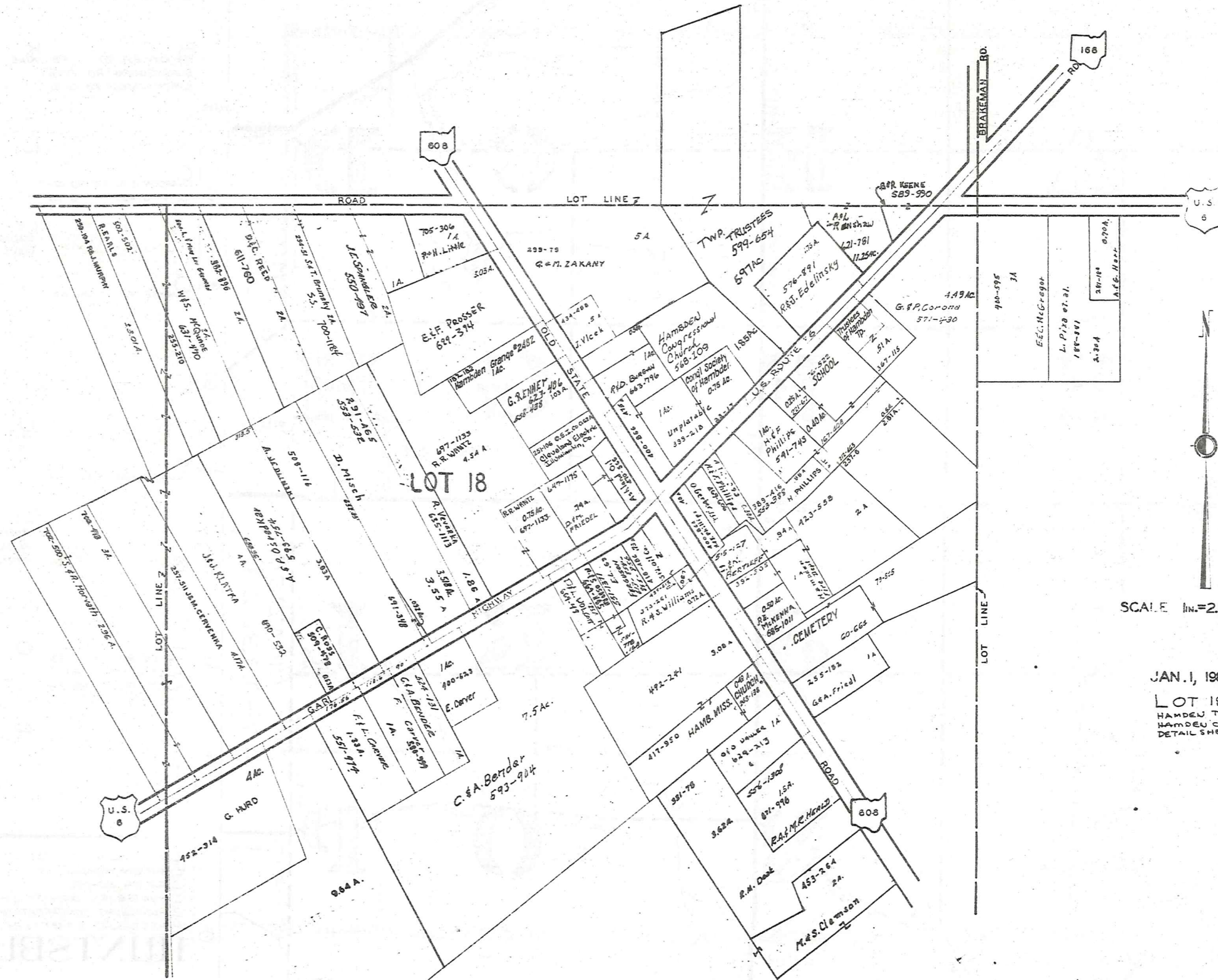

SCALE 1 in. = 25 ch. or 165 ft.

JAN. 1, 1983.

LOT 18, HAMB DEN TWP., HAMB DEN CENTER, DETAIL SHEET 7 CTR.

Explanation and Use Sheet for Geauga County, Ohio

SAMPLE (PARTIAL) COUNTY INDEX MAP



- Township Boundary
- Township Name
- Village Boundary
- Village Name
- Tract Lot Number
- Street Name
- Acreage
- Deed Book & Page
- Owners Name
- Denotes Continous Ownership

SAMPLE (PARTIAL) MAP PAGE



- Map Page Number
- Village Name
- Village Boundary
- Township Name

SAMPLE (PARTIAL) MUNICIPALITY INDEX MAP



- Street Name
- Village Name
- Township Name

USE OF THE MAP VOLUME

1. LOCATE THE GENERAL AREA OF INTEREST ON THE COUNTY INDEX MAP, ATLAS PAGE 'B', AND NOTE THE MUNICIPALITY NAME (TOWNSHIP OR VILLAGE).
2. REFER TO THE TABLE OF CONTENTS, ATLAS PAGE 'C', AND NOTE THE BEGINNING ATLAS PAGE NUMBER FOR THE MUNICIPALITY OF INTEREST.
3. TURN TO THE PAGE INDICATED. ON THIS PAGE WILL APPEAR AN INDEX MAP FOR THAT MUNICIPALITY.
4. LOCATE THE GENERAL AREA OF INTEREST AND NOTE THE MAP PAGE NUMBER. THIS MAY BE EITHER A LETTER OR A NUMBER.
5. MAP PAGES ARE IN ALPHABETICAL (OR NUMERICAL) SEQUENCE FOLLOWING THE MUNICIPALITY INDEX MAP. FOLLOW SEQUENCE TO THE MAP PAGE INDICATED.
6. LOCATE SPECIFIC PARCEL OF INTEREST AND NOTE THE DESIRED INFORMATION.

NOTE: ON SOME MAPS YOU MAY BE REFERRED TO A DETAIL SHEET SHOWING AN ENLARGEMENT OF THE AREA. THESE MAPS ARE FOUND AT THE END OF THE REGULAR MAP PAGES IN EACH MUNICIPALITY IN EITHER ALPHABETICAL OR NUMERICAL SEQUENCE.

NOTE: CHARDON VILLAGE HAS TITLE SHEETS. TO LOCATE OWNERS NAME, NOTE THE PARCEL NUMBER, REFER TO THE TITLE PAGE FOLLOWING THE MAP OF INTEREST, FOLLOW NUMERICAL SEQUENCE TO THE PARCEL NUMBER OF INTEREST AND NOTE THE DESIRED INFORMATION. IN ALL OTHER MUNICIPALITIES THE OWNERS NAME APPEARS ON THE MAP PAGE.

This book is the property of REAL ESTATE DATA, INC. and is distributed by REDI under a leasing arrangement requiring return to REDI upon termination of the lease. REDI reserves the right to reclaim this book if found in the possession of any firm or person where possession was obtained through any unauthorized source.